

WORLDWIDE HAMCLOCK MANUAL

HOW to INSTALL?

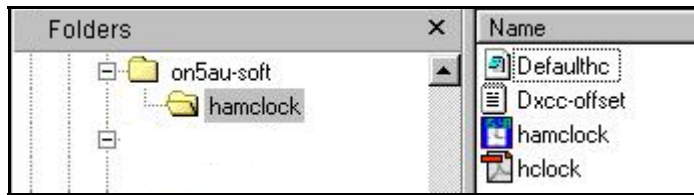

Double Click the icon of the downloaded hamclock_install file. This will create **C:\on5au-soft\hamclock** and extract 4 files: **Defaulthc.dat – Dxcc-offset.txt – hamclock.exe – hamclock.pdf**



Make if you wish, a program shortcut to your desktop

MENU-BAR

Clock – **S**etup – **A**bout – **E**xit.

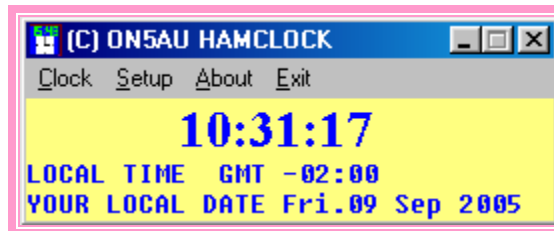

Note: The date is always your local date. At the Time is also seen the time-offset value, at the above illustration **-02:00**

Clock > submenu: **L**ocal, **U**TC/GMT, **D**xcc

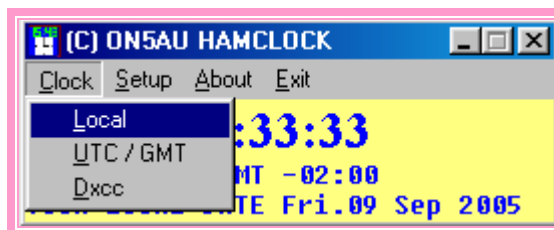

Local = your local computer time.

UTC/GMT = UTC Greenwich time.

Dxcc = the time of a chosen location. In the example 3A Monaco.

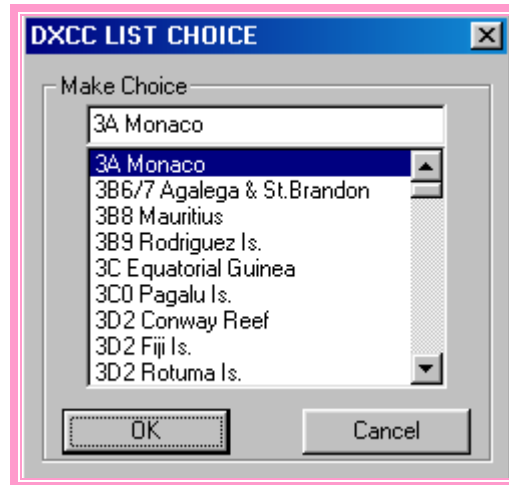

OK = accept choice. **Cancel** = ignore.

You can choose from more than 400 locations and add extra(s) to the list. To add or delete locations, open the file **dxcc-offset.txt** with Notepad program and delete or insert your additional location(s). Make sure to separate the location name and time value with a comma.

Example: **ON Belgium,-01.00** notice place of the comma.

+ XX.XX (plus) is West of Greenwich Meridian, -XX.XX (minus) is East of it.
Do not delete the last string in the file: **End,+00.00**

Setup > submenu: Time-Zone, Background, Text.

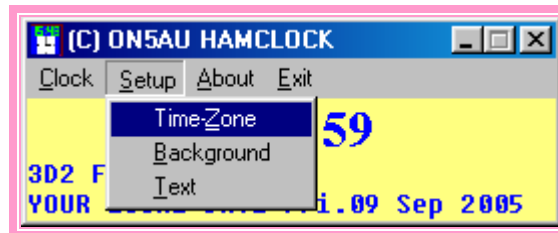

Time-Zone. With this option you must define how much your local time differs from the UTC time. This setting is necessary to compute the UTC time and the Time of a location from the DXCC list. At daylight saving time dates you must increase or decrease this value again with one unit. As example for Belgium: during Winter = -01.00, during Summer = -02.00.

The **SET your Time-Zone** window notices the default setting. If correct press the **Cancel** button. Else make your choice from the list and press **OK** button.

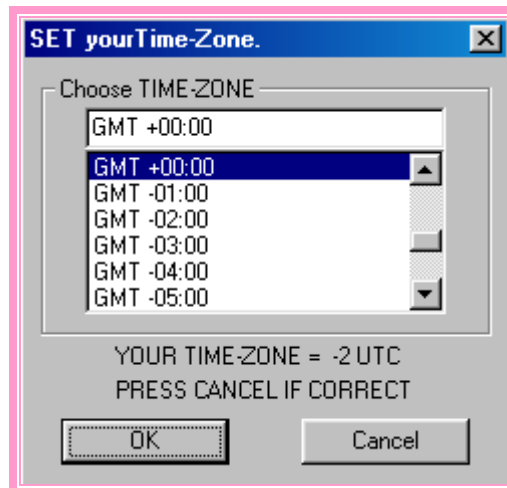

Background & Text. With this menu you can choose a background and a text color you prefer. This color choice is made by the well know color choice window. Notice mine in Dutch (Flemish) language.



About > Submenu: Help, Manual, About.



Help. Displays a brief help window.

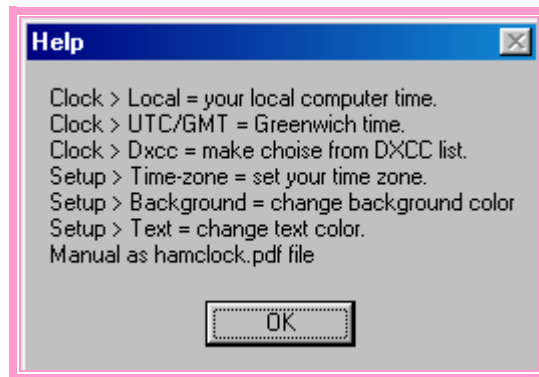

ON5AU web. Links you directly to my Web-page.

About. Displays information as Copyright, Version, and my Web-page address.



Exit. Quit program.

NOTE: This software packet Worldwide Hamclock should work on any computer with any Windows ®™ version running. If any bug is found please inform me about it. TNX, Marcel, ON5AU.

Webpage: <http://users.skynet.be/on5au/>

dxcc-offset.txt

UTC dummy,+00.00
3A Monaco,+01.00
3B6/7 Agalega & St.Brandon,+04.00
3B8 Mauritius,+04.00
3B9 Rodriguez Is.,+04.00
3C Equatorial Guinea,-01.00
3C0 Pagalu Is.,-01.00
3D2 Fiji Is.,+12.00
3D2 Conway Reef,+12.00
3D2 Rotuma Is.,+12.00
3DA Swaziland,+02.00
3V Tunisia,+01.00
3W Vietnam,+07.00
3X Guinea,+00.00
3Y Bouvet,+00.00
3Y Peter I Is.,-06.00
4J Azerbaijan (Baku),+04.00
4L Georgia,+04.00
4S Sri Lanka,+05.00
4U ITU HQ (Geneva),+01.00
4U United Nations HQ (NY),-05.00
4X Israel,+02.00
5A Libya,+02.00
5B Cyprus,+03.00
5H Tanzania (Zanzibar),+03.00
5N Nigeria (generic),+01.00
5R Madagascar,+03.00
5T Mauritania,-01.00
5U Niger,+01.00
5V Togo,+00.00
5W Western Samoa,-11.00
5X Uganda,+03.00
5Z Kenya,+03.00
6W Senegal,+00.00
6Y Jamaica,-05.00
7O Yemen,+03.00
7P Lesotho,+02.00
7Q Malawi,+02.00
7X Algeria,+00.00
8P Barbados,-04.00
8Q Maldives,+05.00
8R Guyana,-03.75
9A Croatia,+01.00
9G Ghana,+00.00
9H Malta,+01.00
9J Zambia,+02.00
9K Kuwait,+03.00
9L Sierra Leone,+00.00
9M0 Spratly Is.,+07.00
9M2/4 Malaysia,+07.50
9M6/8 Eastern Malaysia,+08.00
9N Nepal,+05.50
9Q Zaire,+01.00
9U Burundi,+03.00
9V Singapore,+07.50

9X Rwanda,+03.00
9Y Trinidad & Tobago,-04.00
A2 Botswana,+02.00
A3 Tonga,+13.00
A4 Oman,+04.00
A5 Bhutan,+05.50
A6 United Arab Emirates,+04.00
A7 Qatar,+04.00
A9 Bahrain,+04.00
AP Pakistan,+05.00
BS7 Scarborough Reef,+08.00
BV Taiwan (Taipei),+08.00
BV9 Pratas Is.,+08.00
BY China (Bejing),+08.00
C2 Nauru,+11.50
C3 Andorra,+01.00
C5 The Gambia,+00.00
C6 Bahamas,-05.00
C9 Mozambique,+02.00
CE Chile,-04.00
CE0 Easter Is.,-07.00
CE0{Z} Juan Fernandez Is.,-04.00
CE0{X} San Felix & San Ambrosio,-05.00
CN Morocco,+00.00
CO Cuba,-05.00
CP Bolivia,-04.00
CT Portugal,+00.00
CT3 Madeira Is.,-01.00
CU Azores,-01.00
CX Uruguay,-03.00
CY0 Sable Is.,-05.00
CY9 St. Paul Is.,-05.00
D2 Angola,+01.00
D4 Cape Verde,-02.00
D6 Comoros,+03.00
DL Germany,+01.00
DU Philippines,+08.00
E3 Eritrea,+03.00
E4 Palestine,+02.00
EA Spain,+01.00
EA6 Balearic Is.,+01.00
EA8 Canary Is.,+00.00
EA9 Ceuta & Melilla,+01.00
EI Ireland,+00.00
EK Armenia,+04.00
EL Liberia,-00.75
EM1 Antarctica (Vernadskyi),-04.00
EP Iran,+03.50
ER Moldova,+03.00
ES Estonia,+02.00
ET Ethiopia,+03.00
EU Belarus,+02.00
EY Tajikistan,+06.00
EX Kyrgyzstan,+06.00
EZ Turkmenistan,+05.00
F France,+01.00
FG Guadeloupe,-04.00

FS Saint Martin,-04.00
FH Mayotte,+03.00
FK New Caledonia,+11.00
FM Martinique,-04.00
FO Clipperton,-07.00
FO French Polynesia,-10.00
FO Marquesas Is.,-10.00
FO Austral Is.,-10.00
FP St. Pierre & Miquelon,-04.00
FR{/G} Glorioso Is.,+03.00
FR{/J} Juan de Nova,+03.00
FR Reunion,+04.00
FR{/T} Tromelin,+04.00
FT{W} Crozet Is.,+03.00
FT{X} Kerguelen Is.,+05.00
FT{Z} Amsterdam & St. Paul Is.,+05.00
FY French Guiana,-04.00
G England,+00.00
GD Isle of Man,+00.00
GI Northern Ireland,+00.00
GJ Jersey,+00.00
GM Scotland,+00.00
GU Guernsey,+00.00
GW Wales,+00.00
H4 Solomon Islands,+11.00
H40 Temotu Islands,+11.00
HA Hungary,+01.00
HB Switzerland,+01.00
HB0 Liechtenstein,+01.00
HC Ecuador,-05.00
HC8 Galapagos Is.,-05.00
HH Haiti,-05.00
HI Dominican Republic,-05.00
HK Colombia,-05.00
HK0 Malpelo Is.,-05.00
HK0 San Andres & Providencia,-06.00
HL South Korea,+09.00
HP Panama,-05.00
HR Honduras,-06.00
HS Thailand,+06.00
HV Vatican City,+01.00
HZ Saudi Arabia,+03.00
I Italy,+01.00
IS0 Sardinia,+01.00
J2 Djibouti,+03.00
J3 Grenada,-04.00
J5 Guinea-Bissau,-01.00
J6 St. Lucia,-04.00
J7 Dominica,-04.00
J8 Saint Vincent,-04.00
JA Japan,+09.00
JD1 Minami Torishima,+10.00
JD1 Ogasawara,+10.00
JT Mongolia (Ulan Bator),+07.00
JW Svalbard,+01.00
JX Jan Mayen,-01.00
JY Jordan,+02.00

K U.S.A. (CT MA ME NH RI VT),-05.00
 K U.S.A. (NJ NY),-05.00
 K U.S.A. (DC DE MD PA),-05.00
 K U.S.A. (FL GA NC SC VA),-05.00
 K U.S.A. (AL KY TN),-06.00
 K U.S.A. (AR LA MS OK TX),-06.00
 K U.S.A. (NM),-07.00
 K U.S.A. (CA),-08.00
 K U.S.A. (AZ ID UT),-07.00
 K U.S.A. (MT WY),-07.00
 K U.S.A. (NV OR WA),-08.00
 K U.S.A. (MI OH),-05.00
 K U.S.A. (WV),-05.00
 K U.S.A. (IL WI),-06.00
 K U.S.A. (IN),-05.00
 K U.S.A. (IA KS MN MO ND NE SD),-06.00
 K U.S.A. (CO),-07.00
 KC4 Antarctica (Siple Sta),-06.00
 KG4 Guantanamo Bay,-05.00
 KH0 Mariana Is.,+10.00
 KH1 Baker & Howland Is.,-12.00
 KH2 Guam,+10.00
 KH3 Johnston Is.,-11.00
 KH4 Midway Is.,-11.00
 KH5 Palmyra Is.,-11.00
 KH5{K} Kingman Reef,-11.00
 KH6 Hawaii,-10.00
 KH7 Kure Is.,-11.00
 KH8 American Samoa,-11.00
 KH9 Wake Is.,+12.00
 KL7 Alaska (South East),-08.00
 KL7 Alaska (Central),-10.00
 KL7 Alaska (West),-11.00
 KP1 Navassa Is.,-05.00
 KP2 Virgin Is.,-04.00
 KP4 Puerto Rico,-04.00
 KP5 Desecheo Is.,-04.00
 LA Norway,+01.00
 LU Argentina,-03.00
 LX Luxembourg,+01.00
 LY Lithuania,+02.00
 LZ Bulgaria,+02.00
 OA Peru,-05.00
 OA0 Antarctica (Peru Base),-04.00
 OD Lebanon,+02.00
 OE Austria (Vienna),+01.00
 OH Finland (Helsinki),+02.00
 OH0 Aland Is.,+02.00
 OJ0 Market Reef,+02.00
 OK Czech Republic (Praha),+01.00
 OM Slovakia,+01.00
 ON Belgium,+01.00
 OX Greenland (Omain),-03.00
 OY Faroe Is.,+00.00
 OZ Denmark,+01.00
 P2 Papua New Guinea,+10.00
 P4 Aruba,-04.00

P5 North Korea,+09.00
 PA Netherlands,+01.00
 PJ Neth. Antilles (Curacao),-04.00
 PJ Neth. Antilles (Bonaire),-04.00
 PJ Neth. Antilles (Sint Eustatius),-04.00
 PJ Neth. Antilles (Saba),-04.00
 PJ Neth. Antilles,-04.00
 PJ7 St. Maarten,-04.00
 PY Brazil (Brasilia),-03.00
 PY0 Fernando de Noronha,-02.00
 PY0 St. Peter & St. Paul Rocks,-02.00
 PY0 Trindade & Martim Vaz Is.,-02.00
 PZ Suriname,-03.50
 R1M Malyi Vysotskij Is.,+03.00
 R1F Franz Josef Land,+03.00
 S0 Western Sahara,+00.00
 S2 Bangladesh,+06.00
 S5 Slovenia,+01.00
 S7 Seychelles,+04.00
 S9 Sao Tome & Principe,+00.00
 SM Sweden (Stockholm),+01.00
 SP Poland (Warszawa),+01.00
 ST Sudan (Khartoum),+02.00
 SU Egypt (Cairo),+02.00
 SV Greece (Athens),+02.00
 SV Greece (Ionic islands),+02.00
 SV Greece (Cyclades),+02.00
 SV2 Mount Athos,+02.00
 SV5 Dodecanese,+02.00
 SV9 Crete,+02.00
 T2 Tuvalu,+12.00
 T30 West Kiribati (Gilbert Is.),+12.00
 T31 Central Kiribati (Brit. Phoenix),-12.00
 T32 East. Kiribati (Line Is.),-12.00
 T33 Banaba Is. [Ocean Is.],+11.50
 T5 Somalia,+03.00
 T7 San Marino,+01.00
 T8 Belau (W. Caroline Is.),+10.00
 T9 Bosnia-Herzegovina,+01.00
 TA Turkey (Ankara),+02.00
 TF Iceland (Reykjavik),+00.00
 TG Guatemala (Guatemala City),+06.00
 TI Costa Rica (San Jose),-06.00
 TI9 Cocos Is.,-06.00
 TJ Cameroon,+01.00
 TK Corsica,+01.00
 TL Central Africa,+01.00
 TN Congo,+01.00
 TR Gabon,+01.00
 TT Chad,+01.00
 TU Ivory Coast,+00.00
 TY Benin,+00.00
 TZ Mali,+00.00
 UA{1N O Y Z} European,+03.00
 UA{1P} European,+03.00
 UA{1A..M Q..X} European,+03.00
 UA European (Moscow),+03.00

UA{4H I N..R W} European,+04.00
 UA{4A..G J..M S..V X..Z} European,+04.00
 UA European (Rostov),+04.00
 UA2 Kaliningrad,+02.00
 UA8{T} Asiatic,+06.00
 UA8{V} Asiatic,+06.00
 UA9{A..G L Q R} Asiatic,+05.00
 UA9{J} Asiatic,+06.00
 UA9{H I O P Y Z} Asiatic,+07.00
 UA9{S T W} Asiatic,+05.00
 UA9{M N} Asiatic,+06.00
 UA9{K X} Asiatic,+05.00
 UA9{U V} Asiatic,+08.00
 UA0{A W} Asiatic,+08.00
 UA0{U V} Asiatic,+09.00
 UA0{H} Asiatic,+08.00
 UA0{Q R} Asiatic,+09.00
 UA0{X Z} Asiatic,+12.00
 UA0{I} Asiatic,+11.00
 UA0{I} Asiatic,+11.00
 UA0{J} Asiatic,+09.00
 UA0{E F G} Asiatic,+11.00
 UA0{C D L M N} Asiatic,+10.00
 UA0{Y} Asiatic,+08.00
 UA0{B} Asiatic,+07.00
 UA0{K} Asiatic,+13.00
 UA0{O P S T} Asiatic,+09.00
 UJ Uzbekistan,+06.00
 UN Kazakhstan,+05.50
 UR Ukraine,+02.00
 V2 Antigua & Barbuda,-04.00
 V3 Belize,-05.50
 V4 St. Christopher & Nevis,-04.00
 V5 Namibia,+02.00
 V6 Micronesia (E.Caroline Is.),+11.00
 V7 Marshall Islands,+12.00
 V8 Brunei,+08.00
 VE Canada (Newfoundland),-03.50
 VE Canada (Labrador),-03.50
 VE Canada (NS),-04.00
 VE Canada (Quebec),-05.00
 VE Canada (Northern Quebec),-05.00
 VE Canada (Ontario),-05.00
 VE Canada (Manitoba),-06.00
 VE Canada (Saskatchewan),-07.00
 VE Canada (Alberta),-07.00
 VE Canada (British Columbia),-08.00
 VE Canada (West NWT),-07.00
 VE Canada (Central NWT),-06.00
 VE Canada (North East NWT),-05.00
 VE Canada (extreme North NWT),-05.00
 VE Canada (Newfoundland),-03.00
 VE Canada (NB),-04.00
 VE Canada (PEI),-04.00
 VE Canada (Yukon),-09.00
 VK Australia (Canberra),+10.00
 VK Australia (Sydney),+10.00

VK Australia (Melbourne),+10.00
VK Australia (Brisbane),+10.00
VK Australia (Adelaide),+09.50
VK Australia (Perth),+08.00
VK Australia (Hobart),+10.00
VK Australia (Darwin),+09.00
VK0 Heard Is.,+05.00
VK0 Macquarie Is.,+11.00
VK9{C} Cocos Keeling Is.,+06.50
VK9{L} Lord Howe Is.,+10.00
VK9{M} Mellish Reef,+10.00
VK9{N} Norfolk Is.,+11.50
VK9{W} Willis Is.,+10.00
VK9{X} Christmas Is.,+07.00
VP2{E} Anguilla,-04.00
VP2{M} Montserrat,-04.00
VP2{V} British Virgin Is.,-04.00
VP5 Turks & Caicos Is.,-05.00
VP8 Falkland,-04.00
VP8 South Georgia,-01.50
VP8 South Orkney Is.,+03.00
VP8 South Sandwich Is.,+03.00
VP8 South Shetland Is.,-04.00
VP9 Bermuda,-04.00
VQ9 Chagos Is.,+05.00
VR6 Pitcairn Is.,-08.50
VS6 Hong Kong,+08.00
VU India,+05.50
VU7 Andaman & Nicobar Is.,+05.50
VU7 Laccadive Is.,+05.50
VU Antarctica (Maitree Station),+01.00
XE Mexico (Mexico City),-06.00
XF4 Revilla Gigedo,-07.00
XT Burkina Faso,+00.00
XU Cambodia,+08.00
XW Laos,+07.00
XX9 Macao,+08.00
XZ Myanmar,+06.50
YA Afghanistan,+04.50
YB Indonesia,+07.50
YI Iraq,+03.00
YJ Vanuatu,+11.00
YK Syria,+02.00
YL Latvia,+02.00
YN Nicaragua (Managua),-06.00
YO Romania (Bucuresti),+02.00
YS El Salvador (San Salvador),-06.00
YU Yugoslavia,+01.00
YV Venezuela (Caracas),-04.00
YV0 Aves Is.,-04.00
Z2 Zimbabwe,+02.00
Z3 Macedonia,+01.00
ZA Albania (Tirana),+01.00
ZB2 Gibraltar,+01.00
ZC4 UK Sov. Base Cyprus,+02.00
ZD7 St. Helena,+00.00
ZD8 Ascension Is.,+00.00

ZD9 Tristan da Cunha & Gough Is., +00.00
ZF Cayman Is., -05.00
ZK1 N. Cook Is., -10.50
ZK1 S. Cook Is., -10.50
ZK2 Niue, -11.00
ZK3 Tokelau Is., -11.00
ZL New Zealand (Wellington), +12.00
ZL8 Kermadec Is., +12.00
ZL9 Auckland & Campbell Is., +12.00
ZP Paraguay (Asuncion), -04.00
ZS South Africa (Pretoria), +02.00
ZS8 Prince Edward & Marion Is., +03.00
End, +00.00

WORLDWIDE HAMCLOCK
© Copyright 2005 ON5AU
LICENSE AGREEMENT

1. LICENSE GRANT

Marcel H. De Canck, ON5AU, (the "AUTHOR") grants you a non-exclusive license to install and use the HAMCLOCK software program (the "SOFTWARE") for non-commercial purposes only, on any computer, as long as the terms of this agreement are respected. Businesses and government agencies should contact the AUTHOR to make licensing arrangements.

2. OWNERSHIP

The SOFTWARE is owned and copyrighted by the AUTHOR. Your license confers no title or ownership in the SOFTWARE and should not be construed as a sale of any right in the SOFTWARE.

3. COPYRIGHT

The SOFTWARE is protected by Belgium copyright law and international treaty provisions. You acknowledge that no title to the intellectual property in the SOFTWARE is transferred to you. You further acknowledge that title and full ownership rights to the SOFTWARE will remain the exclusive property of the AUTHOR, and you will not acquire any rights to the SOFTWARE except as expressly set forth in this license. You agree that any copies of the SOFTWARE will contain the same proprietary notices that appear on and in the SOFTWARE.

4. ADDITIONAL RESTRICTIONS

A. You shall not and shall not permit other persons or entities to sell, rent, lease, modify, translate, reverse engineer, decompile, disassemble or include in other software the SOFTWARE or any component thereof, or create derivative works based on HAMCLOCK.

B. You shall not and shall not permit other persons or entities to remove or obscure copyright, trademark or other proprietary notices or legends from any of the materials contained in the SOFTWARE package.

5. DISCLAIMER OF WARRANTY

A. The SOFTWARE and documentation are provided "AS IS" and the AUTHOR disclaims all other warranties and conditions, whether expressed, implied, or statutory, including, but not limited to, fitness for a particular purpose, conformance with description, and non-infringement of third party rights. The AUTHOR does not guarantee that this SOFTWARE is free from bugs or free from computer viruses.

B. To the maximum extent permitted by applicable law, in no event shall the AUTHOR be liable for any indirect, incidental, consequential, special or exemplary damages or costs incurred arising out of the use or inability to use the SOFTWARE, even if the AUTHOR has been advised of the possibility of such damages.

C. The AUTHOR may, from time to time, revise or update the SOFTWARE. In so doing, the AUTHOR incurs no obligation to furnish such revision or updates to you.

6. GOVERNING LAW

This license shall be construed, interpreted, and governed by the laws of the country of Belgium.

Wetteren (Belgium) 9 August 2005.
ON5AU. M.H. De Canck.